

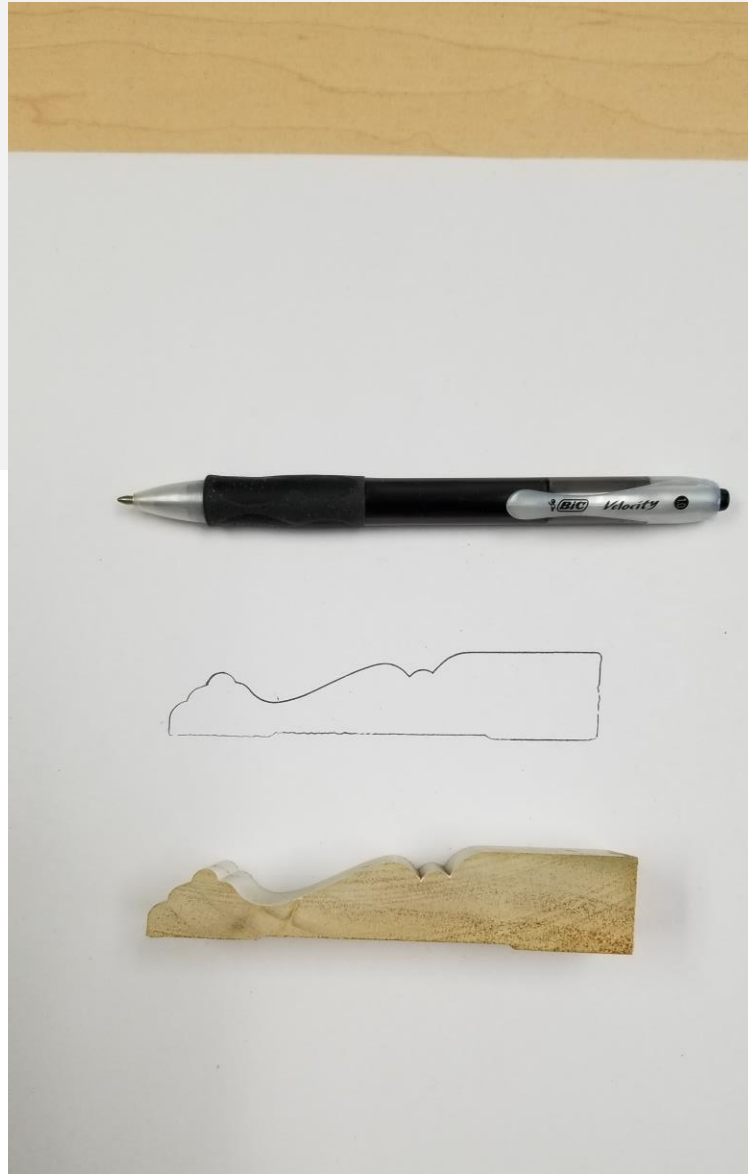

How to match your molding

Finding the best match to your existing wood molding

Step 1: Trace your wood molding...

- Using a clean white piece of paper (as transparent as possible), trace the profile of your molding using a dark color pen or pencil.

Step 2: Measure your molding

- Measure the width of your molding at the widest point
- Measure the thickness of the molding at the thickest point

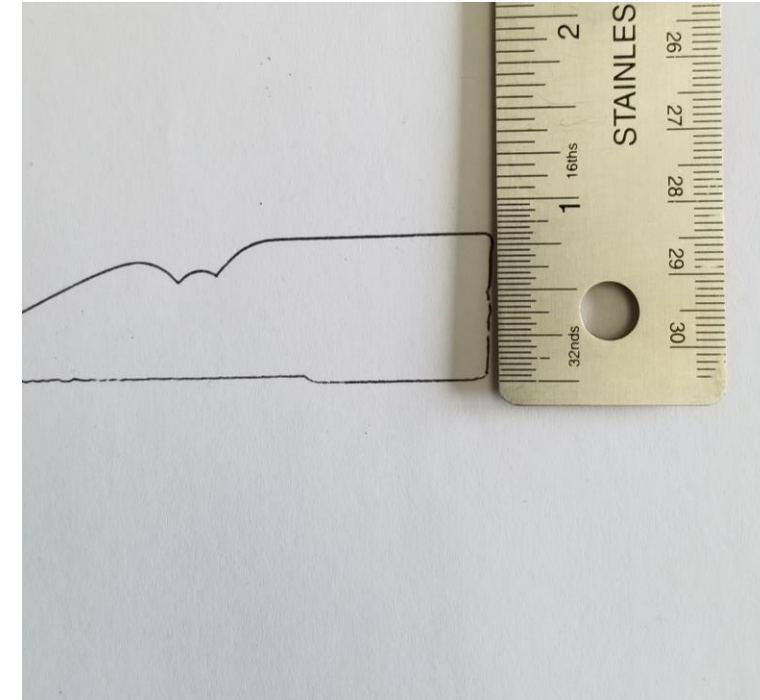
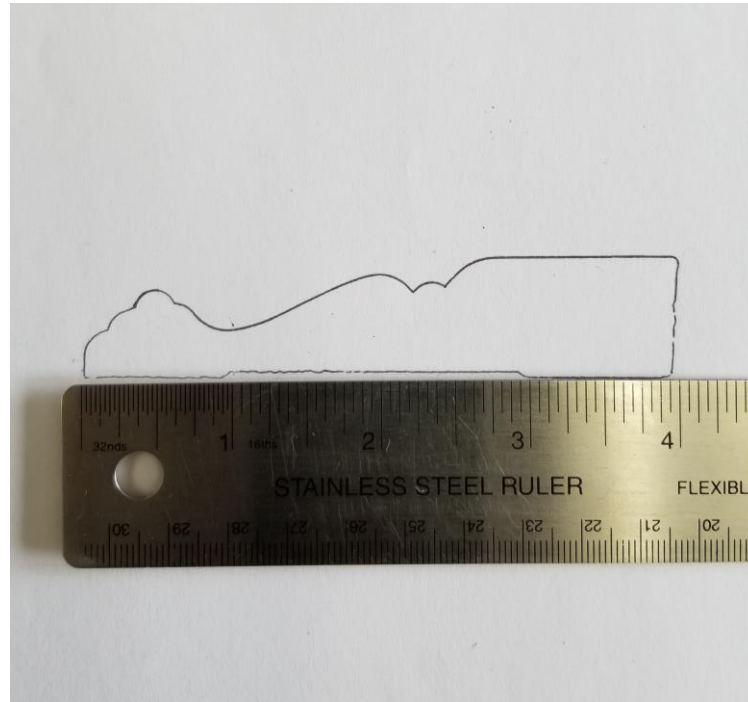

Go to Trimster.com

Click on [Browse the Catalog](#) for a list of available molding categories

TRIMSTER
Flexible Molding Solutions

(877)958-7467 (toll free)
Logged in as Guest
[LOGIN](#)

[home](#) [products](#) [shopping cart](#) [contact](#)

[Idea Gallery](#) [Search](#) [Order Status](#) [Help](#) [Install Tips](#) [Radius](#)

Flexible Molding Catalog

Click a flexible molding category below

- Flexible Base
- Flexible Base Cap
- Flexible Base Shoe
- Flexible Cove
- Flexible Chair Rail
- Flexible Half Round
- Flexible Crown
- Flexible Back Band
- Flexible Brick Mold
- Flexible Casing
- Flexible Flat Stock
- Flexible Corner Mold
- Flexible Door and Window Stop
- Flexible Stucco Mold
- Flexible Misc.
- Not Sure Which One to Choose
Click here for a list of molding categories and their uses

Choose your molding category

Or choose

For a list of categories and their common uses.

Choose your molding size

Choose

Search by Size

Then select your
Molding width and
click

Search

Compare your results

Scroll down through your search results to Find possible matches.

Molding sizes get larger as you continue to scroll down the page.

When you find a possible match, click the Item's picture and choose **Compare** to create a list of possible matches.

Once all possible matches have been found click  (upper left of page) to view your selections.

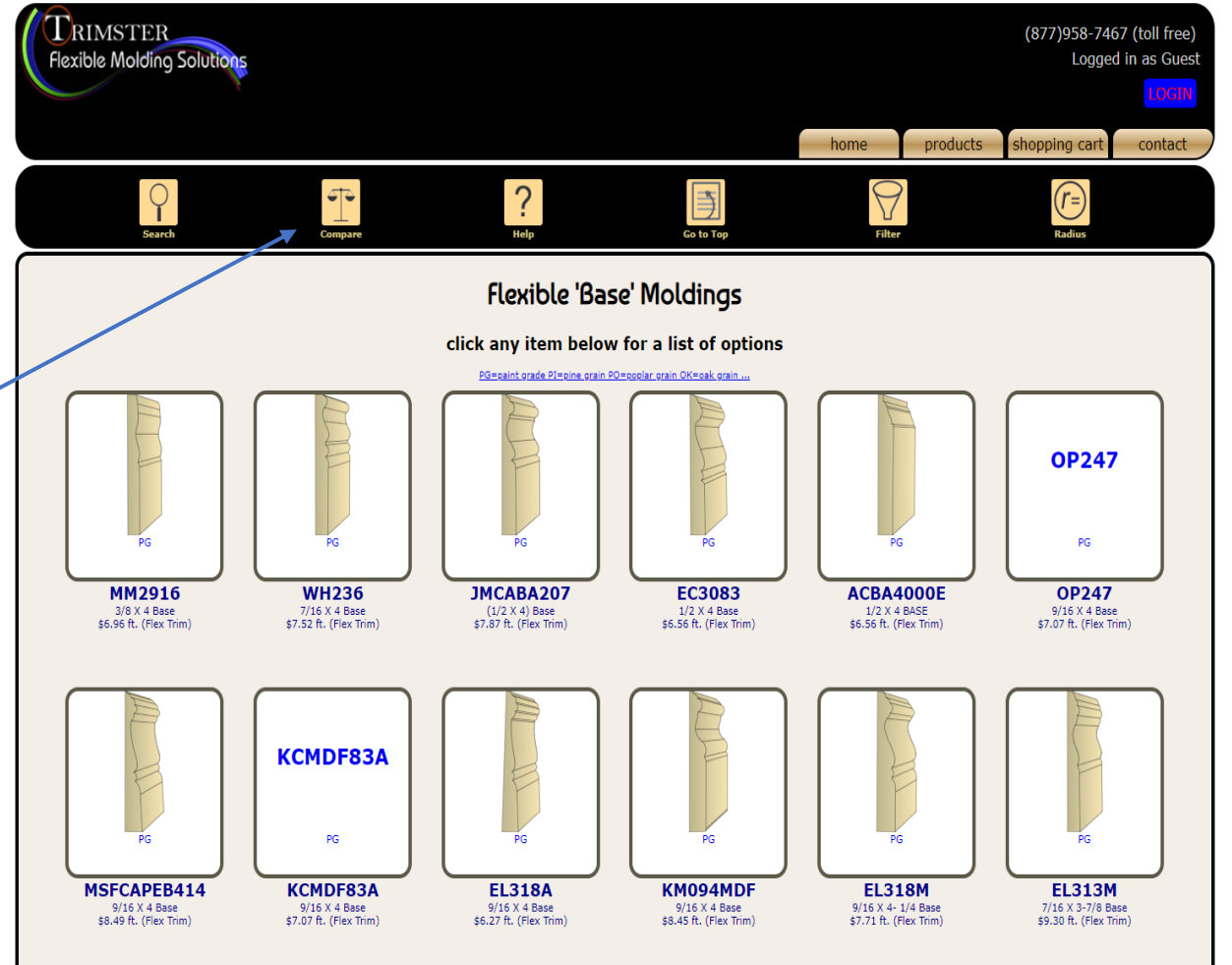

Product Code	Dimensions	Price
MM2916	3/8 X 4 Base	\$6.96 ft. (Flex Trim)
WH236	7/16 X 4 Base	\$7.52 ft. (Flex Trim)
JMCABA207	1/2 X 4 Base	\$7.87 ft. (Flex Trim)
EC3083	1/2 X 4 Base	\$6.56 ft. (Flex Trim)
ACBA4000E	1/2 X 4 BASE	\$6.56 ft. (Flex Trim)
OP247	9/16 X 4 Base	\$7.07 ft. (Flex Trim)
MSFCAPEB414	9/16 X 4 Base	\$8.49 ft. (Flex Trim)
KCMDF83A	9/16 X 4 Base	\$7.07 ft. (Flex Trim)
EL318A	9/16 X 4 Base	\$6.27 ft. (Flex Trim)
KM094MDF	9/16 X 4 Base	\$8.45 ft. (Flex Trim)
EL318M	9/16 X 4-1/4 Base	\$7.71 ft. (Flex Trim)
EL313M	7/16 X 3-7/8 Base	\$9.30 ft. (Flex Trim)

Display (or print) Full-Size Drawing

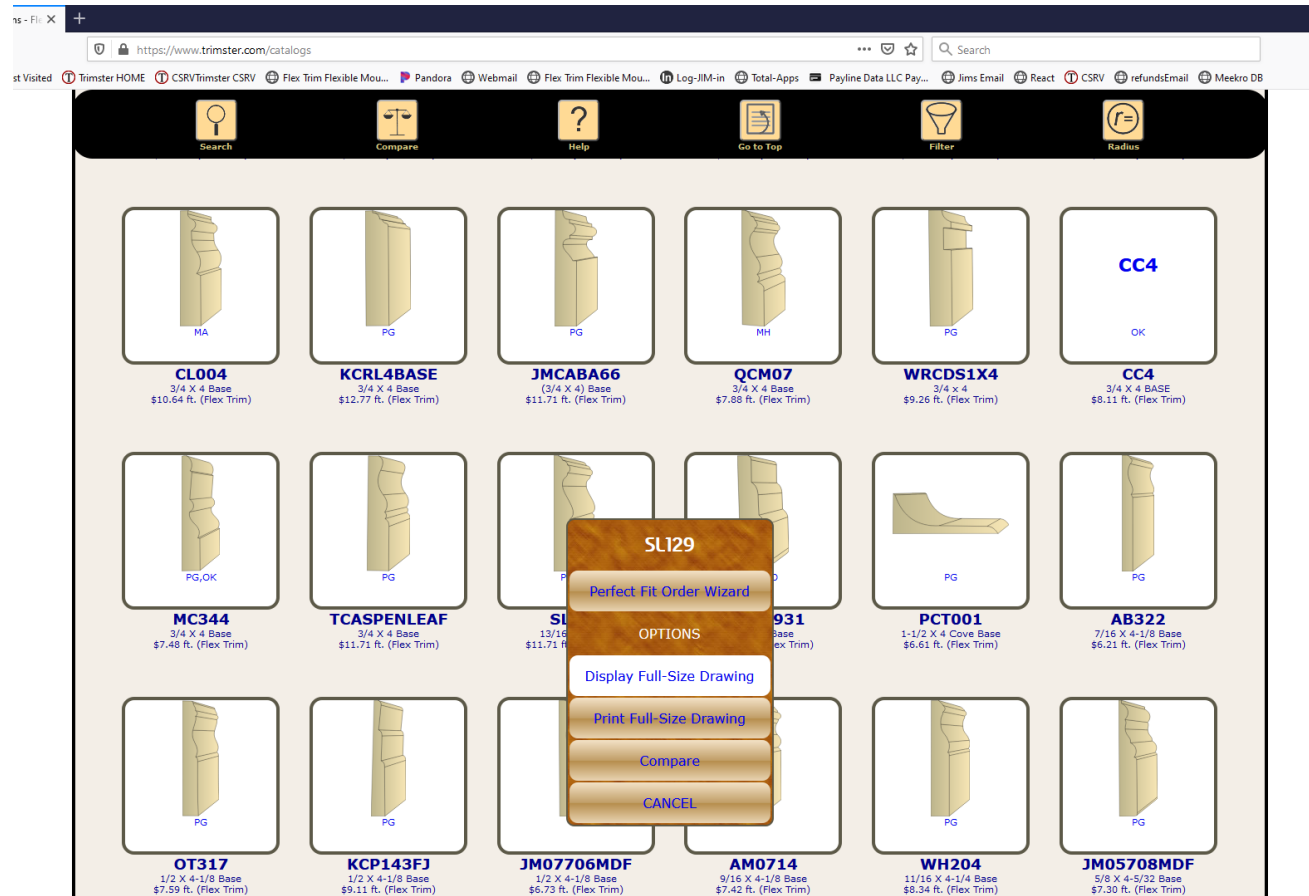

- Click on any possible matches and select “Display Full-Size Drawing” to view the molding on the screen or select “Print Full-Size Drawing” for a printable Acrobat “PDF” drawing.

Check your match

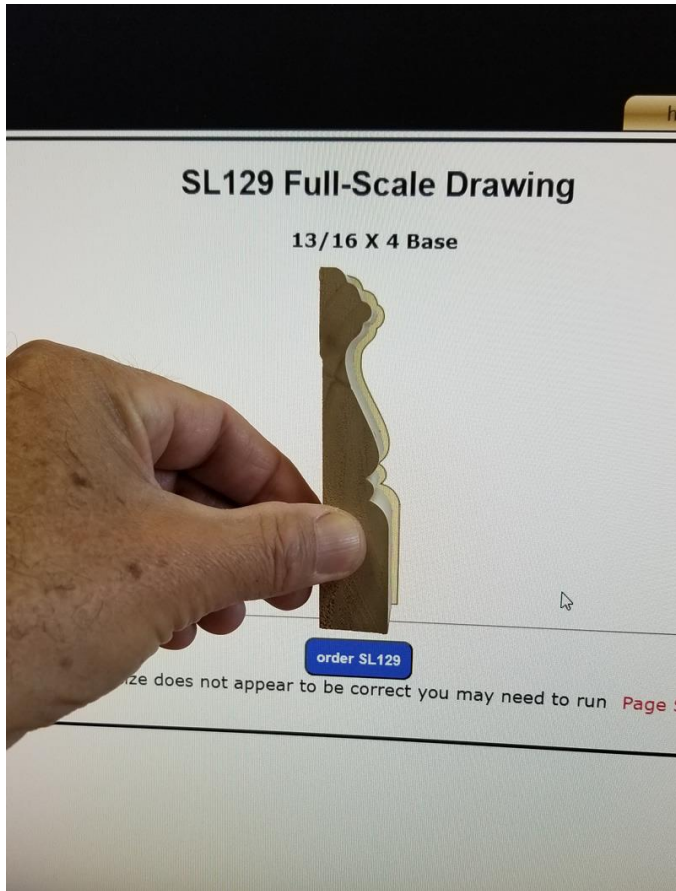

- Place your molding tracing over the full-size drawing to check your match.

If the full-size drawing does not appear to be the correct size, check your settings.

- On Screen, follow the “Page Setup” instructions to properly scale your screen.
 - When printing a “PDF” (Adobe Acrobat) drawing, be sure the page scaling is set to “Full Size” and NOT “Shrink to fit”
-
- If the match is not close enough, close the window and select the next molding to compare.
 - If you’re ready to order, click the “Order” button and the wizard will walk you step by step through the ordering process.